

Maintenance and Operations
2455 Carmichael Drive
Chico, CA 95928
Phone: (530) 891-3195
Fax: (530) 891-3190

Chico Unified School District

Fed Ex Airbill #8358 1795 0882

July 25, 2005

Forensic Analytical Specialties, Inc.
3777 Depot Road, Suite 409
Hayward, CA 94545

Re: Chico Country Day School
(Formerly Fair View High School)

To Whom It May Concern:

Please test the enclosed insulation samples from the Chico Country Day School Room 9 for mold only. We would like a 24-hour turnaround on the samples. Please fax the results to us as soon as they are available. Our fax number is (530) 891-3190.

Site Sampled:	Chico Country Day School
Location:	Room 9
Item Sampled:	Insulation
Date Sampled:	July 25, 2005
Number of Samples:	One (1)

Thank you for your prompt response to this request.

Sincerely,

Kip Hansen
Maintenance/Operations Manager

KH:dlg
Enclosures

SIX MONTH SURVEILLANCE HOMOGENEOUS ACBM RECORDS

Date of Inspection: 06/08/2005

District: Chico Unified School District

Inspector: Leroy Christophersen

School: Fairview High School

Building: A

Material Class	Material	Homo. Mat. #	% Asb.	Ft ² /L.F.	Location	Condition: Code & Comments	Friable Yes/No
M	9" VFT BEIGE	10	1-5%	1,920 S	CLASSROOMS 1 & 2	(1) (4)	N
M	DRYWALL	75	TRACE	1,400 S	OFFICE WALLS, RESTROOMS, AND CUSTODIAN ROOM	(1) (4)	N

Building: B

Material Class	Material	Homo. Mat. #	% Asb.	Ft ² /L.F.	Location	Condition: Code & Comments	Friable Yes/No
M	9" VFT BEIGE	10	1-5%	4,300 S	ALL CLASSROOMS & COUNSELING OFFICES	(1) (4)	N
M	DRYWALL	98	ASSUMED NONE DETECTED	600 S	BOY'S & GIRL'S RESTROOMS	(13) OFFICES SAMPLED FV1-6 CUSD 06/03/2005	N

Building: C

Material Class	Material	Homo. Mat. #	% Asb.	Ft ² /L.F.	Location	Condition: Code & Comments	Friable Yes/No
M	2' X 4' FCP (PLASTIC)	96	ASSUMED	2,400 S	ALL CLASSROOMS	(1) (4)	N
M	9" VFT	97	ASSUMED	2,400 S	ALL CLASSROOMS	(2) (4) CLASSROOM 9 HAS MINOR CRACKS AND A FEW BROKEN & MISSING TILES.	N

CONDITION CODE

General Condition: (1) Good (2) Damaged (3) Significantly Damaged (25% or more)

Change in Condition: (4) No (5) Yes (If Yes, explain under comments)

Abated: (6) Repaired (7) Removed (8) Encapsulated (9) Enclosed (10) Isolated & Restricted

Miscellaneous: (11) Inaccessible, no inspection data (12) Other (Explain under comments) (13) Non-Asbestos/Not Inspected

CONSULT ORIGINAL AND SUPPLEMENTARY INSPECTION REPORTS FOR MATERIALS WITH TRACE AMOUNTS OF ASBESTOS

SIX MONTH SURVEILLANCE HOMOGENEOUS ACBM RECORDS

Date of Inspection: 06/08/2005

District: Chico Unified School District

Inspector: Leroy Christophersen

School: Fairview High School

Building: Green House (Shop)

Material Class	Material	Homo. Mat. #	% Asb.	Ft ² /L.F.	Location	Condition: Code & Comments	Friable Yes/No
M	DRYWALL	75	TRACE	600 S	GREEN HOUSE	(1) (4)	N

School: Fairview High School

Building: MPR

Material Class	Material	Homo. Mat. #	% Asb.	Ft ² /L.F.	Location	Condition: Code & Comments	Friable Yes/No
S	PLASTER	5	1-5%	2,600 S	MPR	(1) (4)	N
M	9" VFT GREEN	6	1-5%	2,800 S	MPR, KITCHEN, FOOD STORAGE, AND ENTRANCE	(1) (4)	N
T	BOILER INSULATION	7	75-80%	150 S	BOILER ROOM	(1) (4) APPEARS TO BE IN GOOD SHAPE.	N
T	MUD JOINT	8	35-40%	32 EACH	BOILER ROOM	(1) (4)	N
M	TRANSITE PIPE	99	ASSUMED	25 L	BOILER ROOM	(1) (4)	N
M	12" VFT RED	100	ASSUMED	150 S	KITCHEN	(1) (4)	N

CONDITION CODE

General Condition: (1) Good (2) Damaged (3) Significantly Damaged (25% or more)

Change in Condition: (4) No (5) Yes (If Yes, explain under comments)

Abated: (6) Repaired (7) Removed (8) Encapsulated (9) Enclosed (10) Isolated & Restricted

Miscellaneous: (11) Inaccessible, no inspection data (12) Other (Explain under comments) (13) Non-Asbestos/Not Inspected

CONSULT ORIGINAL AND SUPPLEMENTARY INSPECTION REPORTS FOR MATERIALS WITH TRACE AMOUNTS OF ASBESTOS

SIX MONTH SURVEILLANCE HOMOGENEOUS ACBM RECORDS

Date of Inspection: 06/08/2005

District: Chico Unified School District

Inspector: Leroy Christophersen

School: Fairview High School

Building: Portables 12, 15, & 16

Material Class	Material	Homo. Mat. #	% Asb.	Ft ² /L.F.	Location	Condition: Code & Comments	Friable Yes/No
					PORTABLES 12, 15, AND 16	(12) MANUFACTURES DATE 1989. DISTRICT CERTIFICATION REQUIRED.	

CONDITION CODE

General Condition: (1) Good (2) Damaged (3) Significantly Damaged (25% or more)

Change in Condition: (4) No (5) Yes (If Yes, explain under comments)

Abated: (6) Repaired (7) Removed (8) Encapsulated (9) Enclosed (10) Isolated & Restricted

Miscellaneous: (11) Inaccessible, no inspection data (12) Other (Explain under comments) (13) Non-Asbestos/Not Inspected

CONSULT ORIGINAL AND SUPPLEMENTARY INSPECTION REPORTS FOR MATERIALS WITH TRACE AMOUNTS OF ASBESTOS

SIX MONTH SURVEILLANCE HOMOGENEOUS ACBM RECORDS

Date of Inspection: 12/29/2005

District: Chico Unified School District

Inspector: Leroy Christophersen

School: Chico Country Day School (Formerly Fairview High School)

Building: A

Material Class	Material	Homo. Mat. #	% Asb.	Ft ² /L.F.	Location	Condition: Code & Comments	Friable Yes/No
M	9" VFT BEIGE	10	1-5%	1,920 S	CLASSROOMS 1 & 2	(1) (4)	N
M	DRYWALL	75	TRACE	1,400 S	OFFICE WALLS, RESTROOMS, AND CUSTODIAN ROOM	(1) (4)	N

Building: B

Material Class	Material	Homo. Mat. #	% Asb.	Ft ² /L.F.	Location	Condition: Code & Comments	Friable Yes/No
M	9" VFT BEIGE	10	1-5%	4,300 S	ALL CLASSROOMS & COUNSELING OFFICES	(1) (4)	N
M	DRYWALL	98	NONE DETECTED	600 S	BOY'S & GIRL'S RESTROOMS	(13) OFFICES SAMPLED FV1-6 CUSD 06/03/2005	N

Building: D

Material Class	Material	Homo. Mat. #	% Asb.	Ft ² /L.F.	Location	Condition: Code & Comments	Friable Yes/No
M	2' X 4' FCP (PLASTIC)	96	ASSUMED	2,400 S	ALL CLASSROOMS	(1) (4)	N
M	9" VFT	97	NON ASBESTOS	2,400 S	ALL CLASSROOMS	(13) CUSD SAMPLE CCDS 01 & 02 7/20/2005 CLASSROOM 9 COVERED BY CARPET	N

CONDITION CODE

General Condition: (1) Good (2) Damaged (3) Significantly Damaged (25% or more)

Change in Condition: (4) No (5) Yes (If Yes, explain under comments)

Abated: (6) Repaired (7) Removed (8) Encapsulated (9) Enclosed (10) Isolated & Restricted

Miscellaneous: (11) Inaccessible, no inspection data (12) Other (Explain under comments) (13) Non-Asbestos/Not Inspected

CONSULT ORIGINAL AND SUPPLEMENTARY INSPECTION REPORTS FOR MATERIALS WITH TRACE AMOUNTS OF ASBESTOS

SIX MONTH SURVEILLANCE HOMOGENEOUS ACBM RECORDS

Date of Inspection: 12/29/2005

District: Chico Unified School District

Inspector: Leroy Christophersen

School: Chico Country Day School (Formerly Fairview High School)

Building: Green House (Shop)

Material Class	Material	Homo. Mat. #	% Asb.	Ft ² /L.F.	Location	Condition: Code & Comments	Friable Yes/No
M	DRYWALL	75	TRACE	600 S	GREEN HOUSE	(7) BUILDING REMOVED IN 2005	N

School: Fairview High School

Building: MPR

Material Class	Material	Homo. Mat. #	% Asb.	Ft ² /L.F.	Location	Condition: Code & Comments	Friable Yes/No
S	PLASTER	5	1-5%	2,600 S	MPR	(1) (4)	N
M	9" VFT GREEN	6	1-5%	2,800 S	MPR, KITCHEN, FOOD STORAGE, AND ENTRANCE	(1) (4)	N
T	BOILER INSULATION	7	75-80%	150 S	BOILER ROOM	(1) (4) APPEARS TO BE IN GOOD SHAPE.	N
T	MUD JOINT	8	35-40%	32 EACH	BOILER ROOM	(1) (4)	N
M	TRANSITE PIPE	99	ASSUMED	25 L	BOILER ROOM	(1) (4)	N
M	12" VFT RED	100	ASSUMED	150 S	KITCHEN	(1) (4)	N

CONDITION CODE

General Condition: (1) Good (2) Damaged (3) Significantly Damaged (25% or more)

Change in Condition: (4) No (5) Yes (If Yes, explain under comments)

Abated: (6) Repaired (7) Removed (8) Encapsulated (9) Enclosed (10) Isolated & Restricted

Miscellaneous: (11) Inaccessible, no inspection data (12) Other (Explain under comments) (13) Non-Asbestos/Not Inspected

CONSULT ORIGINAL AND SUPPLEMENTARY INSPECTION REPORTS FOR MATERIALS WITH TRACE AMOUNTS OF ASBESTOS

**SIX MONTH SURVEILLANCE
HOMOGENEOUS ACBM RECORDS**

Date of Inspection: 12/29/2005

District: Chico Unified School District

Inspector: Leroy Christophersen

School: Chico Country Day School (Formerly Fairview High School)

Building: Portables 12, 15, & 16

Material Class	Material	Homo. Mat. #	% Asb.	Ft ² /L.F.	Location	Condition: Code & Comments	Friable Yes/No
					PORTABLES 12, 15, AND 16	(7) BUILDINGS REMOVED IN 2005 & RELOCATED TO McMANUS (RM 15 & 16) & SHASTA (RM 12) ELEMENTARY SCHOOLS.	

CONDITION CODE

General Condition: (1) Good (2) Damaged (3) Significantly Damaged (25% or more)

Change in Condition: (4) No (5) Yes (If Yes, explain under comments)

Abated: (6) Repaired (7) Removed (8) Encapsulated (9) Enclosed (10) Isolated & Restricted

Miscellaneous: (11) Inaccessible, no inspection data (12) Other (Explain under comments) (13) Non-Asbestos/Not Inspected

CONSULT ORIGINAL AND SUPPLEMENTARY INSPECTION REPORTS FOR MATERIALS WITH TRACE AMOUNTS OF ASBESTOS

Maintenance and Operations
2455 Carmichael Drive
Chico, CA 95928
Phone: (530) 891-3195
Fax: (530) 891-3190

Chico Unified School District

Fed Ex Airbill #8358 1795 0871

July 20, 2005

Forensic Analytical Specialties, Inc.
3777 Depot Road, Suite 409
Hayward, CA 94545

Re: Chico Country Day School
(Formerly Fair View High School)

To Whom It May Concern:

Please test the enclosed Beige VFT samples from the Chico Country Day School Unit D, Room 6 and Room 7 for asbestos. We would like a 24-hour turnaround on the samples. Please fax the results to us as soon as they are available. Our fax number is (530) 891-3190.

Site Sampled: Chico Country Day School
Location: Unit D – Room 6
Item Sampled: Beige VFT
Date Sampled: July 20, 2005
Number of Samples: One (1) – #CCDS01

Location: Unit D – Room
Item Sampled: Beige VFT
Date Sampled: July 20, 2005
Number of Samples: One (1) – #CCDS02

Thank you for your prompt response to this request.

Sincerely,

Leroy Christophersen
Safety & Loss Coordinator

LC:dlg
Enclosures

Maintenance and Operations
2455 Carmichael Drive
Chico, CA 95928
Phone: (530) 891-3195
Fax: (530) 891-3190

Chico Unified School District

Fed Ex Airbill #8358 1795 0871

July 20, 2005

Forensic Analytical Specialties, Inc.
3777 Depot Road, Suite 409
Hayward, CA 94545

Re: Chico Country Day School
(Formerly Fair View High School)

To Whom It May Concern:

Please test the enclosed Beige VFT samples from the Chico Country Day School Unit D, Room 6 and Room 7 for asbestos. We would like a 24-hour turnaround on the samples. Please fax the results to us as soon as they are available. Our fax number is (530) 891-3190.

Site Sampled: Chico Country Day School
Location: Unit D – Room 6
Item Sampled: Beige VFT
Date Sampled: July 20, 2005
Number of Samples: One (1) – #CCDS01

Location: Unit D – Room
Item Sampled: Beige VFT
Date Sampled: July 20, 2005
Number of Samples: One (1) – #CCDS02

Thank you for your prompt response to this request.

Sincerely,

Leroy Christophersen
Safety & Loss Coordinator

LC:dlg
Enclosures

Maintenance and Operations
2455 Carmichael Drive
Chico, CA 95928
Phone: (530) 891-3195
Fax: (530) 891-3190

Chico Unified School District

Fed Ex Airbill #8358 1795 0882

July 25, 2005

Forensic Analytical Specialties, Inc.
3777 Depot Road, Suite 409
Hayward, CA 94545

Re: Chico Country Day School
(Formerly Fair View High School)

To Whom It May Concern:

Please test the enclosed insulation samples from the Chico Country Day School Room 9 for mold only. We would like a 24-hour turnaround on the samples. Please fax the results to us as soon as they are available. Our fax number is (530) 891-3190.

Site Sampled:	Chico Country Day School
Location:	Room 9
Item Sampled:	Insulation
Date Sampled:	July 25, 2005
Number of Samples:	One (1)

Thank you for your prompt response to this request.

Sincerely,

Kip Hansen
Maintenance/Operations Manager

KH:dlg
Enclosures

SIX MONTH SURVEILLANCE HOMOGENEOUS ACBM RECORDS

District: Chico Unified School District

Date of Inspection: 12/29/2005

Inspector: Leroy Christophersen

School: Chico Country Day School (Formerly Fairview High School)

School: Chico Country Day School (Formerly Fairview High School)						Building: A	
Material Class	Material	Homo. Mat. #	% Asb.	Ft ² /L.F.	Location	Condition: Code & Comments	Friable Yes/No
M	9" VFT BEIGE	10	1-5%	1,920 S	CLASSROOMS 1 & 2	(1) (4)	N
M	DRYWALL	75	TRACE	1,400 S	OFFICE WALLS, RESTROOMS, AND CUSTODIAN ROOM	(1) (4)	N

Building: B							
Material Class	Material	Homo. Mat. #	% Asb.	Ft ² /L.F.	Location	Condition: Code & Comments	Friable Yes/No
M	9" VFT BEIGE	10	1-5%	4,300 S	ALL CLASSROOMS & COUNSELING OFFICES	(1) (4)	N
M	DRYWALL	98	NONE DETECTED	600 S	BOYS & GIRLS RESTROOMS	(13) OFFICES SAMPLED FV1-6 CUSD 06/03/2005	N

Building: D							
Material Class	Material	Homo. Mat. #	% Asb.	Ft ² /L.F.	Location	Condition: Code & Comments	Friable Yes/No
M	2' X 4' FCP (PLASTIC)	96	ASSUMED	2,400 S	ALL CLASSROOMS	(1) (4)	N
M	9" VFT	97	NON ASBESTOS	2,400 S	ALL CLASSROOMS	(13) CUSD SAMPLE CCDS 01 & 02 7/20/2005 CLASSROOM 9 COVERED BY CARPET	N

CONDITION CODE

General Condition: (1) Good (2) Damaged (3) Significantly Damaged (25% or more)
 Change in Condition: (4) No (5) Yes (if Yes, explain under comments)
 Abated: (6) Repaired (7) Removed (8) Encapsulated (9) Enclosed (10) Isolated & Restricted
 Miscellaneous: (11) Inaccessible, no inspection data (12) Other (Explain under comments) (13) Non-Asbestos/Not Inspected

CONSULT ORIGINAL AND SUPPLEMENTARY INSPECTION REPORTS FOR MATERIALS WITH TRACE AMOUNTS OF ASBESTOS

SIX MONTH SURVEILLANCE HOMOGENEOUS ACBM RECORDS

Date of Inspection: 12/29/2005

District: Chico Unified School District

Inspector: Leroy Christophersen

School: Chico Country Day School (Formerly Fairview High School)

Building: Green House (Shop)

Material Class	Material	Homo. Mat. #	% Asb.	Ft ² /L.F.	Location	Condition: Code & Comments	Friable Yes/No
M	DRYWALL	75	TRACE	600 S	GREEN HOUSE	(7) BUILDING REMOVED IN 2005	N

School: Fairview High School

Building: MPR

Material Class	Material	Homo. Mat. #	% Asb.	Ft ² /L.F.	Location	Condition: Code & Comments	Friable Yes/No
S	PLASTER	5	1-5%	2,600 S	MPR	(1) (4)	N
M	9" VFT GREEN	6	1-5%	2,800 S	MPR, KITCHEN, FOOD STORAGE, AND ENTRANCE	(1) (4)	N
T	BOILER INSULATION	7	75-80%	150 S	BOILER ROOM	(1) (4) APPEARS TO BE IN GOOD SHAPE.	N
T	MUD JOINT	8	35-40%	32 EACH	BOILER ROOM	(1) (4)	N
M	TRANSITE PIPE	99	ASSUMED	25 L	BOILER ROOM	(1) (4)	N
M	12" VFT RED	100	ASSUMED	150 S	KITCHEN	(1) (4)	N

CONDITION CODE

General Condition: (1) Good (2) Damaged (3) Significantly Damaged (25% or more)
 Change in Condition: (4) No (5) Yes (If Yes, explain under comments)
 Abated: (6) Repaired (7) Removed (8) Encapsulated (9) Enclosed (10) Isolated & Restricted
 Miscellaneous: (11) Inaccessible, no inspection data (12) Other (Explain under comments) (13) Non-Asbestos/Not Inspected

CONSULT ORIGINAL AND SUPPLEMENTARY INSPECTION REPORTS FOR MATERIALS WITH TRACE AMOUNTS OF ASBESTOS

SIX MONTH SURVEILLANCE HOMOGENEOUS ACBM RECORDS

District: Chico Unified School District

Date of Inspection: 12/29/2005

School: Chico Country Day School (Formerly Fairview High School)

Inspector: Leroy Christophersen

Building: Portables 12, 15, & 16

Material Class	Material	Homo. Mat. #	% Asb.	F _T ² /L.F.	Location	Condition: Code & Comments	Friable Yes/No
					PORTABLES 12, 15, AND 16	(7) BUILDINGS REMOVED IN 2005 & RELOCATED TO MCMANUS (RM 15 & 16) & SHASTA (RM 12) ELEMENTARY SCHOOLS.	

CONDITION CODE

General Condition: (1) Good (2) Damaged (3) Significantly Damaged (25% or more)
 Change in Condition: (4) No (5) Yes (If Yes, explain under comments)
 Abated: (6) Repaired (7) Removed (8) Encapsulated (9) Enclosed (10) Isolated & Restricted
 Miscellaneous: (11) Inaccessible, no inspection data (12) Other (Explain under comments) (13) Non-Asbestos/Not Inspected

CONSULT ORIGINAL AND SUPPLEMENTARY INSPECTION REPORTS FOR MATERIALS WITH TRACE AMOUNTS OF ASBESTOS



Maintenance & Operations ♦ 2455 Carmichael Drive ♦ Chico, CA 95928 ♦ (530) 891-3195 ♦ lchristo@chicousd.org

Date: July 28, 2005

To: Asbestos Binders for:
Chico Junior High School
Former Fair View High School (now Chico Country Day School)
John Mc Manus Elementary School
Shasta Elementary School

From: Leroy A. Christophersen, Safety & Loss Control Coordinator

Re: Relocated Buildings

This memo is to advise that the following changes have been made at the sites listed above.

- Room P-1 has been moved from Chico Junior High School and relocated to John McManus Elementary School.
- Room 15 & 16 have been moved from the former Fair View High School (now CCDS) and relocated to John McManus Elementary School.
- Room 12 has been moved from the Former Fair View High School (now CCDS) and relocated to Shasta Elementary School.
- Room C5 has been moved from the Former Fair View High School (now CCDS) and relocated to Shasta Elementary School.

LC/dlg



Administrative Offices - 1163 E. Seventh Street - Chico, CA 95928-5999



Forensic Analytical

Analysis Request Form

Client Name & Address:		P.O. #: 050289	Date: 7/20/05
Chico Unified School District		Turn Around Time: _____ hr/ 12hr <u>(24hr)</u> / 48 hr / ext: _____	
2455 Carmichael Drive		Due Date: / / Due Time: : am/pm	
Chico, CA 95928		<input type="checkbox"/> PLM: <input checked="" type="checkbox"/> Standard / <input type="checkbox"/> Point Count <input type="checkbox"/> PCM: NIOSH 7400	
Contact:	Leroy Christophersen	<input type="checkbox"/> TEM Air: <input type="checkbox"/> AHERA / <input type="checkbox"/> Yamate2 / <input type="checkbox"/> NIOSH 7402	
Phone #:	530-891-3195	<input type="checkbox"/> TEM Bulk: <input type="checkbox"/> Quantitative / <input type="checkbox"/> Qualitative / <input type="checkbox"/> Chatfield	
Fax#:	(530) 891-3190	<input type="checkbox"/> TEM Water: <input type="checkbox"/> Potable / <input type="checkbox"/> Non-Potable / <input type="checkbox"/> Wt %	
Site:	Chico Country Day School	<input type="checkbox"/> TEM Microvac	
Job:	Conversion from Fairview	<input type="checkbox"/> Special Project:	
Comments:		<input type="checkbox"/> Metals Analysis: Method _____	
		Matrix: _____	
		Analytes: _____	

Sample ID	Date/Time	Sample Location/Description	FOR AIR SAMPLES ONLY				Sample Area or Air Volume
			Type	Time On/Off	Avg. LPM	Total Time	
CCDS01	7/20	Beige VFT Unit D Rm 6	A P C				
CCDS02	7/20	Beige VFT Unit D Rm 7	A P C				
			A P C				
			A P C				
			A P C				
			A P C				
			A P C				
			A P C				
			A P C				

Sampled by: Leroy Christophersen		Date: 7/20/05	Time: 10:30 AM
Shipped via: <input type="checkbox"/> Fed Ex <input type="checkbox"/> Airborne <input type="checkbox"/> UPS <input type="checkbox"/> US Mail <input type="checkbox"/> Courier <input type="checkbox"/> Drop Off <input type="checkbox"/> Other:			
Relinquished by:	Relinquished by:	Relinquished by:	
Date / Time:	Date / Time:	Date / Time:	
Received by: Melissa Pena	Received by:	Received by:	
Date / Time: 7/20/05	Date / Time:	Date / Time:	
Condition Acceptable? <input checked="" type="checkbox"/> Yes <input type="checkbox"/> No	Condition Acceptable? <input type="checkbox"/> Yes <input type="checkbox"/> No	Condition Acceptable? <input type="checkbox"/> Yes <input type="checkbox"/> No	

16	15	14
---------------	---------------	---------------

MF 67 DATE
1989

DIST. CERT.
Required

1	10	9	8	7	6
---	----	---	---	---	---

"C"

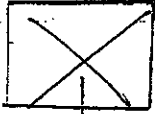

Fair View High School
102 W. 11th Street
Chicago, CA 95928

Boys RR	Counseling Office	Girls RR	5	4	3	2
---------	-------------------	----------	---	---	---	---

"B"

John Angi
Three-Year Reinspection
April 20, 2004

"A"

MPR	MTWJ	KT	ST	100%	FS	10
-----	------	----	----	------	----	----

1	2	OFFICE
---	---	--------



Bulk Asbestos Analysis

(EPA Method 600/R-93-116, Visual Area Estimation)

Chico Unified School Dist
Leroy Christophersen2455 Carmichael Drive
Chico, CA 95928*Former
FV Campus*Client ID: 2921
Report Number: B079141
Date Received: 11/22/05
Date Analyzed: 11/25/05
Date Printed: 11/25/05
First Reported: 11/25/05

Job ID/Site: HVAC/Roof - Chico Country Day - PO# 050289

Date(s) Collected: 11/18/2005

FASI Job ID: 2921-86
Total Samples Submitted: 7
Total Samples Analyzed: 7

Sample ID	Lab Number	Asbestos Type	Percent in Layer	Asbestos Type	Percent in Layer	Asbestos Type	Percent in Layer
CCD1	10471726						
Layer: Black Tar Stones			ND				
Layer: Black Felt			ND				
Layer: Black Tar			ND				
Layer: Black Felt			ND				
Layer: Black Tar			ND				
Layer: Black Felt			ND				
Layer: Black Tar			ND				
Layer: Black Felt			ND				
Layer: Black Tar			ND				
Layer: Black Felt			ND				

Total Composite Values of Fibrous Components: Asbestos (ND)

Cellulose (Trace) Fibrous Glass (55 %)

Comment: Bulk complex sample.

CCD2 10471727

Layer: Black Tar Stones	ND
Layer: Black Felt	ND
Layer: Black Tar	ND
Layer: Black Felt	ND
Layer: Black Tar	ND
Layer: Black Felt	ND
Layer: Black Tar	ND
Layer: Black Felt	ND
Layer: Black Tar	ND
Layer: Black Felt	ND
Layer: Black Tar	ND
Layer: Black Felt	ND

Total Composite Values of Fibrous Components: Asbestos (ND)

Cellulose (Trace) Fibrous Glass (55 %)

Comment: Bulk complex sample.

C: Binders



Forensic Analytical

San Francisco • Los Angeles • Sacramento • Chicago • Las Vegas • and

Client Name: Chico Unified School Dist

Report Number: B079141

Date Printed: 11/25/05

Sample ID	Lab Number	Asbestos Type	Percent in Layer	Asbestos Type	Percent in Layer	Asbestos Type	Percent in Layer
CCD3	10471728						
Layer: Black Tar Stones			ND				
Layer: Black Felt			ND				
Layer: Black Tar			ND				
Layer: Black Felt			ND				
Layer: Black Tar			ND				
Layer: Black Felt			ND				
Layer: Black Tar			ND				
Layer: Black Felt			ND				

Total Composite Values of Fibrous Components: Asbestos (ND)

Cellulose (Trace) Fibrous Glass (55 %)

Comment: Bulk complex sample.

CCD4	10471729						
Layer: Black Tar Stones			ND				
Layer: Black Felt			ND				
Layer: Black Tar			ND				
Layer: Black Felt			ND				
Layer: Black Tar			ND				
Layer: Black Felt			ND				
Layer: Black Tar			ND				
Layer: Black Felt			ND				

Total Composite Values of Fibrous Components: Asbestos (ND)

Cellulose (Trace) Fibrous Glass (55 %)

Comment: Bulk complex sample.

CCD5	10471730						
Layer: Black Tar Stones			ND				
Layer: Black Felt			ND				
Layer: Black Tar			ND				
Layer: Black Felt			ND				
Layer: Black Tar			ND				
Layer: Black Felt			ND				
Layer: Black Tar			ND				
Layer: Black Felt			ND				

Total Composite Values of Fibrous Components: Asbestos (ND)

Cellulose (Trace) Fibrous Glass (55 %)

Comment: Bulk complex sample.



Forensic Analytical

San Francisco • Los Angeles • Sacramento • Chicago • Las Vegas • Portland

Client Name: Chico Unified School Dist

Report Number: B079141

Date Printed: 11/25/05

Sample ID	Lab Number	Asbestos Type	Percent in Layer	Asbestos Type	Percent in Layer	Asbestos Type	Percent in Layer
CCD6	10471731						
Layer: Black Tar Stones			ND				
Layer: Black Felt			ND				
Layer: Black Tar			ND				
Layer: Black Felt			ND				
Layer: Black Tar			ND				
Layer: Black Felt			ND				
Layer: Black Tar			ND				
Layer: Black Felt			ND				
Total Composite Values of Fibrous Components:		Asbestos (ND)					
Cellulose (Trace) Fibrous Glass (55 %)							
Comment: Bulk complex sample.							

CCD7	10471732						
Layer: Black Tar Stones			ND				
Layer: Black Felt			ND				
Layer: Black Tar			ND				
Layer: Black Felt			ND				
Layer: Black Tar			ND				
Layer: Black Felt			ND				
Layer: Black Tar			ND				
Layer: Black Felt			ND				
Layer: Brown Fibrous Material			ND				
Total Composite Values of Fibrous Components:		Asbestos (ND)					
Cellulose (10 %) Fibrous Glass (55 %)							
Comment: Bulk complex sample.							

James Flores, Laboratory Supervisor, Hayward Laboratory

Note: Limit of Quantification ('LOQ') = 1%. 'Trace' denotes the presence of asbestos below the LOQ. 'ND' = 'None Detected'.

Results and reports are generated by Forensic Analytical at the request of and for the exclusive use of the person or entity (client) named on such report. Results, reports or copies of same will not be released by Forensic Analytical to any third party without prior written request from client. This report applies only to the sample(s) tested. Supporting laboratory documentation is available upon request. This report must not be reproduced except in full, unless approved by Forensic Analytical. The client is solely responsible for the use and interpretation of test results and reports requested from Forensic Analytical. This report must not be used by the client to claim product endorsement by NVLAP or any other agency of the U.S. Government. Forensic Analytical is not able to assess the degree of hazard resulting from materials analyzed. Forensic Analytical reserves the right to dispose of all samples after a period of thirty (30) days, according to all state and federal guidelines, unless otherwise specified. All samples were received in acceptable condition unless otherwise noted.

2901-80

Maintenance and Operations
2455 Carmichael Drive
Chico, CA 95928
Phone: (530) 891-3195
Fax: (530) 891-3190

Chico Unified School District

July 20, 2005

Fed Ex Airbill #8358 1795 0871

Forensic Analytical Specialties, Inc.
3777 Depot Road, Suite 409
Hayward, CA 94545

Re: Chico Country Day School
(Formerly Fair View High School)

To Whom It May Concern:

Please test the enclosed Beige VFT samples from the Chico Country Day School Unit D, Room 6 and Room 7 for asbestos. We would like a 24-hour turnaround on the samples. Please fax the results to us as soon as they are available. Our fax number is (530) 891-3190.

Site Sampled: Chico Country Day School

Location: Unit D – Room 6

Item Sampled: Beige VFT

Date Sampled: July 20, 2005

Number of Samples: One (1) – #CCDS01

Location: Unit D – Room

Item Sampled: Beige VFT

Date Sampled: July 20, 2005

Number of Samples: One (1) – #CCDS02

Thank you for your prompt response to this request.

Sincerely,



Leroy Christophersen
Safety & Loss Coordinator

LC:dlg
Enclosures



Forensic Analytical

Analysis Request Form

Client Name & Address: Chico Unified School District 2455 Carmichael Drive Chico, CA 95928		P.O. #: 050289 Date: 11 / 12 / 05
Contact: Leroy A. Christophersen Phone #: 530-891-3195 lchristo@chico.usd.org Fax#: (530) 891-3190		Turn Around Time: _____ hr/ 12hr / 24hr / 48hr / ext: _____ Due Date: / / Due Time: : : am/pm <input checked="" type="checkbox"/> PLM: <input checked="" type="checkbox"/> Standard / <input type="checkbox"/> Point Count <input type="checkbox"/> PCM: NIOSH 7400 <input type="checkbox"/> TEM Air: <input type="checkbox"/> AHERA / <input type="checkbox"/> Yamate2 / <input type="checkbox"/> NIOSH 7402 <input type="checkbox"/> TEM Bulk: <input type="checkbox"/> Quantitative / <input type="checkbox"/> Qualitative / <input type="checkbox"/> Chatfield <input type="checkbox"/> TEM Water: <input type="checkbox"/> Potable / <input type="checkbox"/> Non-Potable / <input type="checkbox"/> Wt % <input type="checkbox"/> TEM Microvac <input type="checkbox"/> Special Project:
Site: Chico Country Day Job: HVAC/ Roof		<input type="checkbox"/> Metals Analysis: Method _____ Matrix: _____ Analytes: _____

Comments:

Sample ID	Date/Time	Sample Location/Description	FOR AIR SAMPLES ONLY				Sample Area or Air Volume
			Type	Time On/Off	Avg. LPM	Total Time	
CCD1	11/18	Unit 6 - Roof - black	A P C				
CCD2	11/18		A P C				
CCD3	11/18		A P C				
CCD4	11/18		A P C				
CCD5	11/18		A P C				
CCD6	11/18		A P C				
CCD7	11/18		A P C				
			A P C				
			A P C				

Sampled by: Leroy A. Christophersen		Date: 11 / 18 / 05	Time: 3:30 PM
Shipped via: <input type="checkbox"/> Fed Ex <input type="checkbox"/> Airborne <input type="checkbox"/> UPS <input type="checkbox"/> US Mail <input type="checkbox"/> Courier <input type="checkbox"/> Drop Off <input type="checkbox"/> Other:			
Relinquished by:		Relinquished by:	
Date / Time:		Date / Time:	
Received by:		Received by:	
Date / Time:		Date / Time:	
Condition Acceptable? <input checked="" type="checkbox"/> Yes <input type="checkbox"/> No		Condition Acceptable? <input type="checkbox"/> Yes <input type="checkbox"/> No	

San Francisco Office: 3777 Depot Road, Suite 409, Hayward, California 94545 / Telephone: (510)887-8828 (800)827-FASI / Fax: (510)887-4218

Los Angeles Office: 2959 Pacific Commerce Drive, Rancho Dominguez, California 90221 / Telephone: (310)763-2374 / Fax: (310)763-8684

Portland Office: 17400 SW Upper Boones Ferry Road, Suite 245, Durham, Oregon 97224 / Telephone: (503)595-1001 (877)410-1888 / Fax: (503)595-1006

Las Vegas Office: 3900 Paradise Road, Suite 181, Las Vegas, Nevada 89109 / Telephone: (702)784-0040 / Fax: (702)784-0030

Chico County Day School

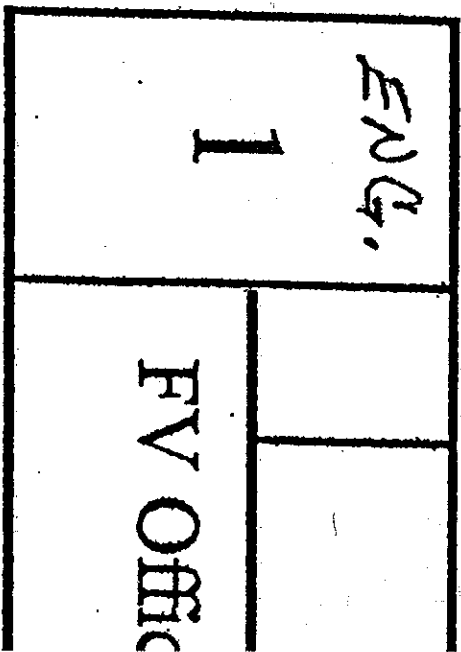
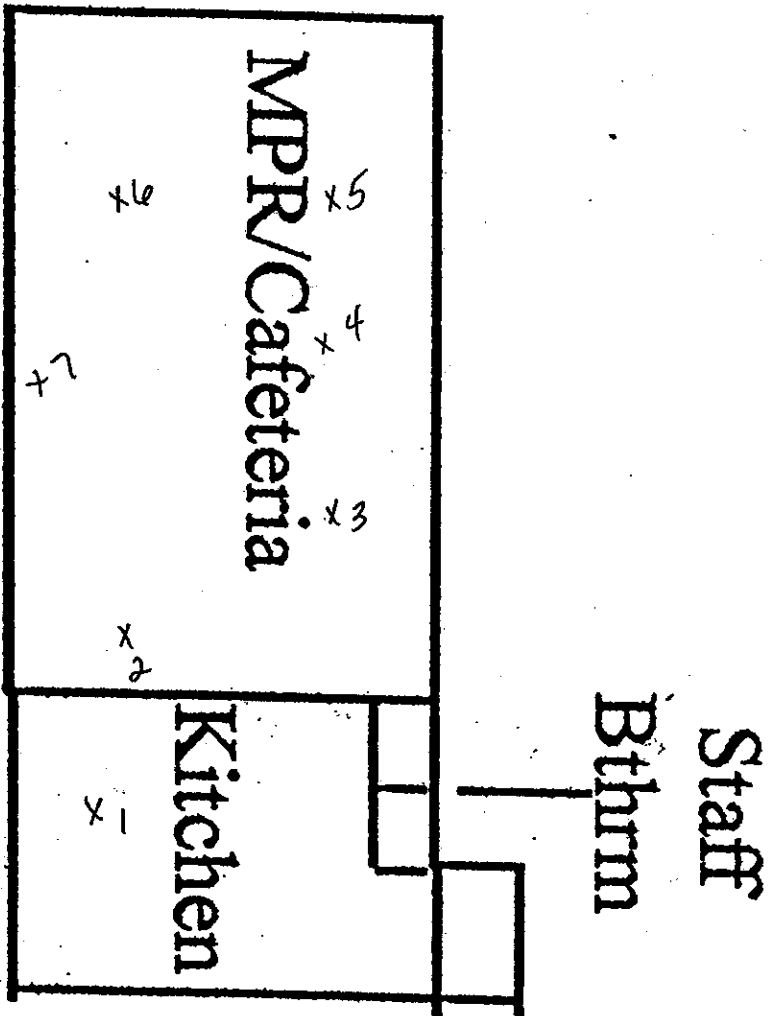



Bulk Asbestos Analysis

(EPA Method 600/R-93-116, Visual Area Estimation)

Chico Unified School Dist
Leroy Christophersen

2455 Carmichael Drive
Chico, CA 95928

Client ID: 2921
Report Number: B075186
Date Received: 07/21/05
Date Analyzed: 07/21/05
Date Printed: 07/21/05
First Reported: 07/21/05

Job ID/Site: Chico County Day School - Unit D, Room 6 and 7 (4)

Date(s) Collected: 07/20/2005

FASI Job ID: 2921-86
Total Samples Submitted: 2
Total Samples Analyzed: 2

Sample ID	Lab Number	Asbestos Type	Percent in Layer	Asbestos Type	Percent in Layer	Asbestos Type	Percent in Layer
CCDS01	10433850						
Layer: Beige Tile			ND				
Layer: Tan Mastic			ND				
Total Composite Values of Fibrous Components:		Asbestos (ND)					
Cellulose (Trace)							
CCDS02	10433851						
Layer: Beige Tile			ND				
Layer: Tan Mastic			ND				
Total Composite Values of Fibrous Components:		Asbestos (ND)					
Cellulose (Trace)							

James Flores, Laboratory Supervisor, Hayward Laboratory

Note: Limit of Quantification ('LOQ') = 1%. 'Trace' denotes the presence of asbestos below the LOQ. 'ND' = 'None Detected'.

Analytical results and reports are generated by Forensic Analytical at the request of and for the exclusive use of the person or entity (client) named on such report. Results, reports, and copies of same will not be released by Forensic Analytical to any third party without prior written request from client. This report applies only to the sample(s) tested. Supporting laboratory documentation is available upon request. This report must not be reproduced except in full, unless approved by Forensic Analytical. The client is solely responsible for the use and interpretation of test results and reports requested from Forensic Analytical. This report must not be used by the client to claim product endorsement by NVLAP or any other agency of the U.S. Government. Forensic Analytical is not able to assess the degree of hazard resulting from materials analyzed. Forensic Analytical reserves the right to dispose of all samples after a period of thirty (30) days, according to all state and federal guidelines, unless otherwise specified. All samples were received in acceptable condition unless otherwise noted.

2921-86

Maintenance and Operations
2455 Carmichael Drive
Chico, CA 95928
Phone: (530) 891-3195
Fax: (530) 891-3190

Chico Unified School District

Fed Ex Airbill #8358 1795 0920

May 24, 2005

Forensic Analytical Specialties, Inc.
3777 Depot Road, Suite 409
Hayward, CA 94545

Re: Chico Junior High School Unit I Roof &
Chico Country Day School Unit G Roof

To Whom It May Concern:

Please test the enclosed samples from the Chico Junior High School and Chico Country Day School for asbestos. We would like a 48-hour turnaround on the samples. Please fax the results to us as soon as they are available. Our fax number is (530) 891-3190.

Site Sampled:

Chico Junior High School

Location:

Unit I Roof

Date Sampled:

November 18, 2005

Number of Samples:

Seven (#CJH 1 through #CJH 7)

Site Sampled:

Chico Country Day School

Location:

Unit G Roof

Date Sampled:

November 18, 2005

Number of Samples:

Seven (#CCD 1 through #CCD 7)

Thank you for your prompt response to this request.

Sincerely,

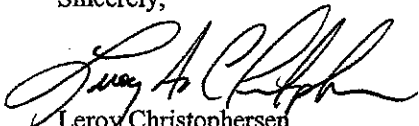

Leroy Christophersen
Safety & Loss Coordinator

LC:dlg
Enclosures

RECORD OF FRIABLE AND NONFRIABLE ACM
(FORM B)

Inspection Date(s) April 20, 2004

THREE-YEAR REINSPECTION

CDS CODE
04-61424-0431502

SCHOOL
Fair View High School

SCHOOL PHONE NUMBER
(530) 891-3092

ADDRESS
102 W. 11th Street

(NUMBER)

(STREET)

(CITY)
Chico, CA

(ZIP)
95928

-IMPORTANT-

Each building and functional space with friable ACBM or friable assumed ACBM listed on this form requires completion of **FORM C (PHYSICAL AND HAZARD ASSESSMENT OF FRIABLE ACBM OR FRIABLE ASSUMED ACBM)**. Indicate location of material on blueprint, diagram or narrative in square or linear feet, and attach a copy (Sec. 763.93).

LINE	BUILDING NAME & FUNCTIONAL SPACE (Indicate Address if Different From Above)	CHECK ONE			CHECK ONE			
		SUR- FACING	TSI	MISC	ACBM		ASSUMED ACBM	
					FRIABLE	NON- FRIABLE	FRIABLE	NON- FRIABLE
1.	A			X		X		
2.	B			X		X		X
3.	C			X				X
4.	GREEN HOUSE (SHOP) <i>Removed Summer '05</i>			X		X		
5.	MPR	X	X	X		X		X
6.	PORTABLES 12, 15, & 16 MANUFACTURES DATE 1989 <i>Removed Summer '05</i> DISTRICT CERTIFICATION REQUIRED							
7.								
8.								
9.								
10.								
11.								
12.								
13.								
14.								
15.								
16.								
17.								

See attached "Homogeneous Materials Records" for all materials and their locations by building. On Form B all buildings are listed, and a summary of all non-friable and friable material is provided. Friable materials and their locations are listed separately under each building on Form B.

Photos

1 RM 6	6 RM 7	11 RM 9
2 RM 6	7 RM 7	12 RM 9
3 RM 6	8 RM 7	13 RM 11
4 RM 6	9 RM 7	14 RM 11
5 RM 6	10 RM 9	



Bulk Asbestos Analysis

(EPA Method 600/R-93-116, Visual Area Estimation)

Chico Unified School Dist
Leroy Christophersen2455 Carmichael Drive
Chico, CA 95928Client ID: 2921
Report Number: B073709
Date Received: 06/06/05
Date Analyzed: 06/07/05
Date Printed: 06/07/05
First Reported: 06/07/05

Job ID/Site: Fairview - School Closure

Date(s) Collected: 06/03/2005

FASI Job ID: 2921-84
Total Samples Submitted: 6
Total Samples Analyzed: 6

Sample ID	Lab Number	Asbestos Type	Percent in Layer	Asbestos Type	Percent in Layer	Asbestos Type	Percent in Layer
FV1	10420292						
Layer: Off-White Drywall			ND				
Layer: Off-White Skimcoat/Joint Compound			ND				
Layer: Drywall Tape			ND				
Layer: Off-White Skimcoat/Joint Compound			ND				
Layer: Paint			ND				
Total Composite Values of Fibrous Components:		Asbestos (ND)					
Cellulose (20 %) Fibrous Glass (10 %)							
FV2	10420293						
Layer: Off-White Drywall			ND				
Layer: Off-White Skimcoat/Joint Compound			ND				
Layer: Paint			ND				
Total Composite Values of Fibrous Components:		Asbestos (ND)					
Cellulose (20 %) Fibrous Glass (10 %)							
FV3	10420294						
Layer: Off-White Drywall			ND				
Layer: Off-White Skimcoat/Joint Compound			ND				
Layer: Paint			ND				
Total Composite Values of Fibrous Components:		Asbestos (ND)					
Cellulose (20 %) Fibrous Glass (10 %)							
FV4	10420295						
Layer: Off-White Drywall			ND				
Layer: Paint			ND				
Total Composite Values of Fibrous Components:		Asbestos (ND)					
Cellulose (20 %)							
FV5	10420296						
Layer: Off-White Drywall			ND				
Layer: Paint			ND				
Total Composite Values of Fibrous Components:		Asbestos (ND)					
Cellulose (20 %)							

*C: Asbestos
binding*



Forensic Analytical

Client Name: Chico Unified School Dist

Report Number: B073709

Date Printed: 06/07/05

Sample ID	Lab Number	Asbestos Type	Percent in Layer	Asbestos Type	Percent in Layer	Asbestos Type	Percent in Layer
FV6	10420297						
Layer: Off-White Drywall			ND				
Layer: Paint			ND				
Layer: Off-White Skimcoat/Joint Compound			ND				
Layer: Paint			ND				
Total Composite Values of Fibrous Components:		Asbestos (ND)					
Cellulose (20 %)							

James Flores, Laboratory Supervisor, Hayward Laboratory

Note: Limit of Quantification ('LOQ') = 1%. 'Trace' denotes the presence of asbestos below the LOQ. 'ND' = 'None Detected'.

Analytical results and reports are generated by Forensic Analytical at the request of and for the exclusive use of the person or entity (client) named on such report. Results, reports or copies of same will not be released by Forensic Analytical to any third party without prior written request from client. This report applies only to the sample(s) tested. Supporting laboratory documentation is available upon request. This report must not be reproduced except in full, unless approved by Forensic Analytical. The client is solely responsible for the use and interpretation of test results and reports requested from Forensic Analytical. This report must not be used by the client to claim product endorsement by NVLAP or any other agency of the U.S. Government. Forensic Analytical is not able to assess the degree of hazard resulting from materials analyzed. Forensic Analytical reserves the right to dispose of all samples after a period of thirty (30) days, according to all state and federal guidelines, unless otherwise specified. All samples were received in acceptable condition unless otherwise noted.

2921-84

Maintenance and Operations
2455 Carmichael Drive
Chico, CA 95928
Phone: (530) 891-3195
Fax: (530) 891-3190

Chico Unified School District

Fed Ex Airbill #8358 1795 0816

June 3, 2005

Forensic Analytical Specialties, Inc.
3777 Depot Road, Suite 409
Hayward, CA 94545

Re: Fair View High School Unit B Offices

To Whom It May Concern:

Please test the enclosed samples from the Fair View High School Unit B Offices for asbestos. We would like a 24-hour turnaround on the samples. Please fax the results to us as soon as they are available. Our fax number is (530) 891-3190.

Site Sampled:	Fair View High School
Location:	Unit B Offices
Date Sampled:	June 3, 2005
Number of Samples:	Six (6) #FV1 through #FV6

Thank you for your prompt response to this request.

Sincerely,

Leroy Christophersen
Leroy Christophersen
Safety & Loss Coordinator

LC:dlg
Enclosures (6)

T. B. Baker
6/6 10³



Forensic Analytical

2921-84

Analysis Request Form

Client Name & Address: Chico Unified School District 2455 Carmichael Drive Chico, CA 95928		P.O. #: 050289 Date: 6/3/05
Contact: Leroy Christophersen Phone #: 530-891-3125 Fax#: (530) 891-3190 or lehrsto@chico.usd.org		Turn Around Time: ____ hr/ 12hr (24hr) 48 hr / ext: ____ Due Date: ____ / ____ / ____ Due Time: ____ : ____ am/pm
Site: Fairview Job: School Closure		<input checked="" type="checkbox"/> PLM: <input checked="" type="checkbox"/> Standard / <input type="checkbox"/> Point Count <input type="checkbox"/> PCM: NIOSH 7400 <input type="checkbox"/> TEM Air: <input type="checkbox"/> AHERA / <input type="checkbox"/> Yamate2 / <input type="checkbox"/> NIOSH 7402 <input type="checkbox"/> TEM Bulk: <input type="checkbox"/> Quantitative / <input type="checkbox"/> Qualitative / <input type="checkbox"/> Chatfield <input type="checkbox"/> TEM Water: <input type="checkbox"/> Potable / <input type="checkbox"/> Non-Potable / <input type="checkbox"/> Wt % <input type="checkbox"/> TEM Microvac <input type="checkbox"/> Special Project: <input type="checkbox"/> Metals Analysis: Method _____ Matrix: _____ Analytes: _____

Comments:

Sample ID	Date/Time	Sample Location/Description	FOR AIR SAMPLES ONLY				Sample Area or Air Volume
			Type	Time On/Off	Avg. LPM	Total Time	
FV1	6/3	Unit B office/gypsum	A				
			P				
			C				
FV2	6/3		A				
			P				
			C				
FV3	6/3		A				
			P				
			C				
FV4	6/3		A				
			P				
			C				
FV5	6/3		A				
			P				
			C				
FV6	6/3		A				
			P				
			C				
			A				
			P				
			C				
			A				
			P				
			C				

Sampled by: Leroy Date: 6/3/05 Time: ____ :

Shipped via: ☐ Fed Ex ☐ Airborne ☐ UPS ☐ US Mail ☐ Courier ☐ Drop Off ☐ Other:

Relinquished by: Date / Time:	Relinquished by: Date / Time:	Relinquished by: Date / Time:
Received by: B. Baker Date / Time: 6/6/05	Received by: Date / Time:	Received by: Date / Time:
Condition Acceptable? <input checked="" type="checkbox"/> Yes <input type="checkbox"/> No	Condition Acceptable? <input type="checkbox"/> Yes <input type="checkbox"/> No	Condition Acceptable? <input type="checkbox"/> Yes <input type="checkbox"/> No

San Francisco Office: 3777 Depot Road, Suite 409, Hayward, California 94545 / Telephone: (510)887-8828 (800)827-FASI / Fax: (510)887-4218

Los Angeles Office: 2959 Pacific Commerce Drive, Rancho Dominguez, California 90221 / Telephone: (310)763-2374 / Fax: (310)763-8684

Portland Office: 17400 SW Upper Boones Ferry Road, Suite 245, Durham, Oregon 97224 / Telephone: (503)595-1001 (877)410-1888 / Fax: (503)595-1006

Las Vegas Office: 3900 Paradise Road, Suite 181, Las Vegas, Nevada 89109 / Telephone: (702)784-0040 / Fax: (702)784-0030

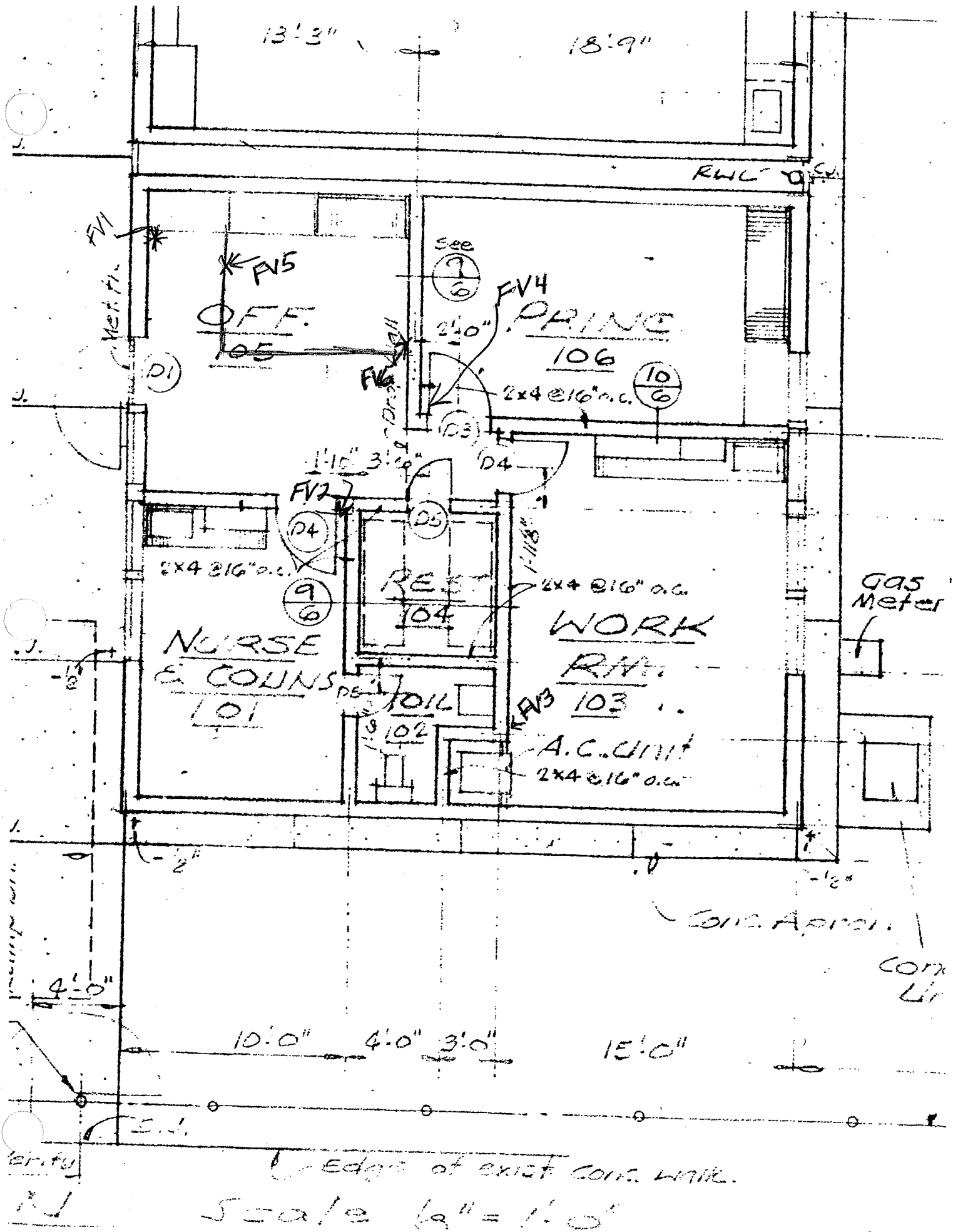



Bulk Asbestos Analysis

(EPA Method 600/R-93-116, Visual Area Estimation)

Chico Unified School Dist
Leroy Christophersen

2455 Carmichael Drive
Chico, CA 95928

Client ID: 2921
Report Number: B074203
Date Received: 06/21/05
Date Analyzed: 06/21/05
Date Printed: 06/21/05
First Reported: 06/21/05

Job ID/Site: Fairview, School Closure

Date(s) Collected: 06/20/2005

FASI Job ID: 2921-84
Total Samples Submitted: 3
Total Samples Analyzed: 3

Sample ID	Lab Number	Asbestos Type	Percent in Layer	Asbestos Type	Percent in Layer	Asbestos Type	Percent in Layer
FV01	10424825						
Layer: White Drywall			ND				
Layer: White Skimcoat/Joint Compound			ND				
Layer: Paint			ND				
Total Composite Values of Fibrous Components:		Asbestos (ND)					
Cellulose (20 %) Fibrous Glass (10 %)							
FV02	10424826						
Layer: White Drywall			ND				
Layer: Paint			ND				
Composite Values of Fibrous Components:		Asbestos (ND)					
Cellulose (20 %) Fibrous Glass (10 %)							
FV03	10424827						
Layer: White Drywall			ND				
Layer: Paint			ND				
Total Composite Values of Fibrous Components:		Asbestos (ND)					
Cellulose (20 %) Fibrous Glass (10 %)							

James Flores, Laboratory Supervisor, Hayward Laboratory

Note: Limit of Quantification ('LOQ') = 1%. 'Trace' denotes the presence of asbestos below the LOQ. 'ND' = 'None Detected'.

Analytical results and reports are generated by Forensic Analytical at the request of and for the exclusive use of the person or entity (client) named on such report. Results, reports, and copies of same will not be released by Forensic Analytical to any third party without prior written request from client. This report applies only to the sample(s) tested. Supporting laboratory documentation is available upon request. This report must not be reproduced except in full, unless approved by Forensic Analytical. The client is solely responsible for the use and interpretation of test results and reports requested from Forensic Analytical. This report must not be used by the client to claim product endorsement by NVLAP or any other agency of the U.S. Government. Forensic Analytical is not able to assess the degree of hazard resulting from materials analyzed. Forensic Analytical reserves the right to dispose of all samples after a period of thirty (30) days, according to all state and federal guidelines, unless otherwise specified. All samples were received in acceptable condition unless otherwise noted.

c: asbestos binders

Maintenance and Operations
2455 Carmichael Drive
Chico, CA 95928
Phone: (530) 891-3195
Fax: (530) 891-3190

Chico Unified School District

Fed Ex Airbill #8358 1795 0850

June 20, 2005

Forensic Analytical Specialties, Inc.
3777 Depot Road, Suite 409
Hayward, CA 94545

Re: Fair View High School Shed/Greenhouse

To Whom It May Concern:

Please test the enclosed samples from the Fair View High School Shed/Greenhouse for asbestos. We would like a 12-hour turnaround on the samples. Please e-mail the results to us as soon as they are available to Ichristo@chicousd.org.

Site Sampled:	Fair View High School
Location:	Shed/Greenhouse
Date Sampled:	June 20, 2005
Number of Samples:	Six (3) #FV01 through #FV03

Thank you for your prompt response to this request.

Sincerely,



Leroy Christophersen
Safety & Loss Coordinator

Enclosures (3)

2921-84



Forensic Analytical

Analysis Request Form

Client Name & Address: Chico Unified School District 2455 Carmichael Drive Chico, CA 95928 Contact: Leroy Phone #: Fax#: (530) 891-3190 lchristo@chicoUSD.org Site: Fairview Job: School Closure Comments:			P.O. #: 050289 Date: 6/20/05 Turn Around Time: <u>12hr</u> / 24hr / 48hr / ext: _____ Due Date: / / Due Time: : : am/pm <input checked="" type="checkbox"/> PLM: <input checked="" type="checkbox"/> Standard / <input type="checkbox"/> Point Count <input type="checkbox"/> PCM: NIOSH 7400 <input type="checkbox"/> TEM Air: <input type="checkbox"/> AHERA / <input type="checkbox"/> Yamate2 / <input type="checkbox"/> NIOSH 7402 <input type="checkbox"/> TEM Bulk: <input type="checkbox"/> Quantitative / <input type="checkbox"/> Qualitative / <input type="checkbox"/> Chatfield <input type="checkbox"/> TEM Water: <input type="checkbox"/> Potable / <input type="checkbox"/> Non-Potable / <input type="checkbox"/> Wt % <input type="checkbox"/> TEM Microvac <input type="checkbox"/> Special Project: <input type="checkbox"/> Metals Analysis: Method _____ Matrix: _____ Analytes: _____		
--	--	--	---	--	--

Sample ID	Date/Time	Sample Location/Description	FOR AIR SAMPLES ONLY				Sample Area or Air Volume
			Type	Time On/Off	Avg. LPM	Total Time	
FV01	6/20	Drywall Greenhouse shed	A P C				
FV02	6/20	S	A P C				
FV03	6/20		A P C				
			A P C				
			A P C				
			A P C				
			A P C				
			A P C				
			A P C				

Sampled by: Leroy Date: 6/20/05 Time: : :	
Shipped via: <input type="checkbox"/> Fed Ex <input type="checkbox"/> Airborne <input type="checkbox"/> UPS <input type="checkbox"/> US Mail <input type="checkbox"/> Courier <input type="checkbox"/> Drop Off <input type="checkbox"/> Other:	

Relinquished by: Date / Time: 6/21/05	Relinquished by: Date / Time:	Relinquished by: Date / Time:
Received by: [Signature] Date / Time: 6/21/05 Condition Acceptable? <input checked="" type="checkbox"/> Yes <input type="checkbox"/> No	Received by: Date / Time: Condition Acceptable? <input type="checkbox"/> Yes <input type="checkbox"/> No	Received by: Date / Time: Condition Acceptable? <input type="checkbox"/> Yes <input type="checkbox"/> No

San Francisco Office: 3777 Depot Road, Suite 409, Hayward, California 94545 / Telephone: (510)887-8828 (800)827-FASI / Fax: (510)887-4218

Los Angeles Office: 2959 Pacific Commerce Drive, Rancho Dominguez, California 90221 / Telephone: (310)763-2374 / Fax: (310)763-8684

Portland Office: 17400 SW Upper Boones Ferry Road, Suite 245, Durham, Oregon 97224 / Telephone: (503)595-1001 (877)410-1888 / Fax: (503)595-1006

Las Vegas Office: 3900 Paradise Road, Suite 181, Las Vegas, Nevada 89109 / Telephone: (702)784-0040 / Fax: (702)784-0030

LITTLE CHICO CREEK

UNIT I

UNIT H

UNIT E

UNIT D

FAIR VIEW

UNIT C
GREEN HOUSE

923
921

924
922
920

UNIT B

UNIT A

UNIT G
MULTI-USE

909
903

911

908

907

906

912

1

2

919

917

PARK AVENUE